

WirePro *Advantage*

Operation Manual



POWERHOUSE

Introduction

Congratulations on the purchase of your new WirePro Advantage, the modern, practical and reliable punch and binding machine. Your WirePro Advantage was designed with premium quality components to guarantee an effortless and easy bind, as well as many years of trouble - free service.

Important

We recommend that you take a few minutes to familiarize yourself with the functions of your new WirePro Advantage. You will find anyone can achieve professional results with just a little practice.

Features

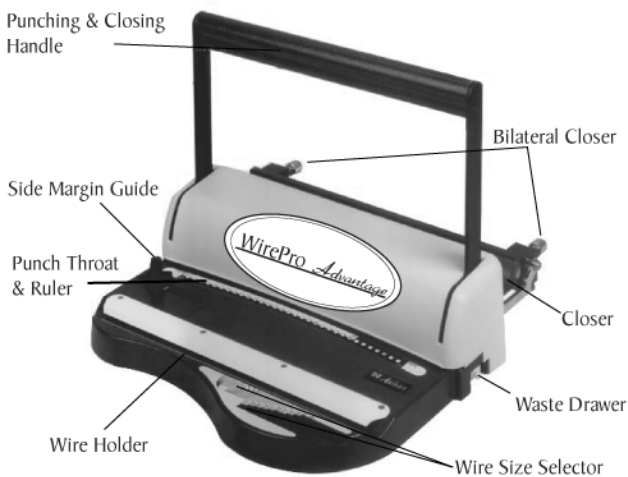

Punching

1. Move (align) side margin guide to proper sheet & cover size. Note that: there are different side margin setups for 11" sheets and their 11-1/4" covers.
2. Insert sheets and pull handle toward you and down until it stops.
3. Return punch handle to its upright position.
4. Repeat steps two and three as needed, until all pages and covers have been punched.

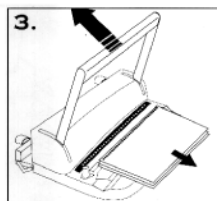
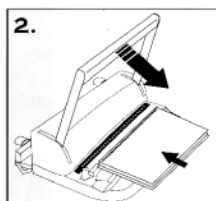
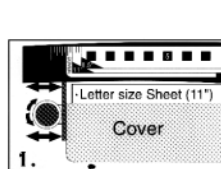

Tips:

- a) Maximum single punch: 10 sheets of 20 lb. paper
- b) Comfortable single punch: 8-10 sheets of 20 lb. paper
- c) Punch inner sheets and covers separately, a side margin may vary
- d) Realign (center) margins for oversize covers

Binding (Inserting & Closing)

1. Slide the document to be bound into the wire selector to determine the correct wire size to use.
2. Slide selected wire into the wire holder.
3. Place the pages of the document face up onto the wire, starting with the last page. Then place the front cover (face up) onto the wire. Lastly, place the back cover (face down) onto the wire.
4. Take the inserted document out of the wire holder.

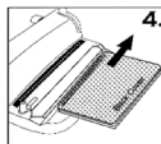
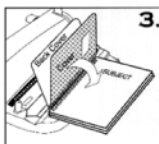
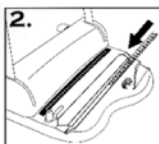
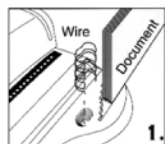

5. Place the inserted document into the wire closer then adjust closer size.
6. Pull closing handle down to close.
7. Return handle to upright position.

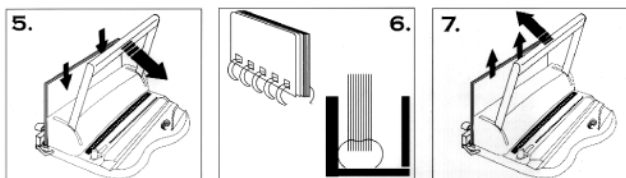

8. Take document out and turn back cover over. The binding is complete.

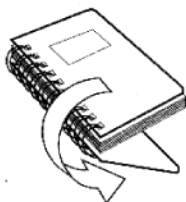

Remarks:

The seam of the closed wire should be just touching. Slightly adjust the bilateral closer controls for under-closed or over-closed wire.

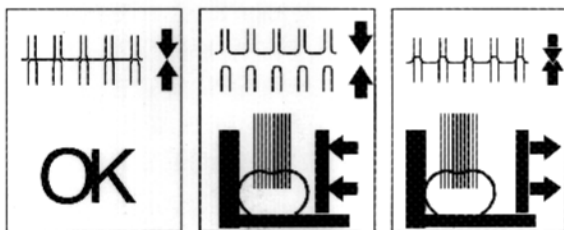

Warranty









Your WirePro Advantage has a warranty of one year from its purchase date. In the event of a manufacture's defect, your distributor (at his option) will repair or replace it. Important: this warranty does not cover damages due to improper use or mistreatment of the unit, including any extraordinary event leading to the damage of the machine, whether it is reversible or not.

If the WirePro Advantage is not operating properly, first follow the corrective actions above. If the problem persists, please contact the distributor that you purchased it from for instructions. Please have your machine's serial number and the purchase date ready. If the machine must be returned to your distributor, it is your responsibility to properly pack and ship it, as any damaged incurred during its transportation is not covered by this warranty.

WirePro Advantage-31 Pitch 3 : 1





Letter (11" or 279 mm) = 32 Perforations
 1/2 Letter (5.5" or 140 mm) = 16 Perforations
 A4 (11.69" or 297 mm) = 34 Perforations

Technical Information

No. of Sheets 70-80 gr	Diameter		
	inches	mm	
20	3/16"	4.5	
30	1/4"	6	
50	5/16"	8	
60	3/8"	9	
80	7/16"	10	
100	1/2"	12	
120	9/16"	15	

WirePro Advantage-21 Pitch 2 : 1

Letter (11" or 279 mm) = 21 Perforations
 1/2 Letter (5.5" or 140 mm) = 11 Perforations
 A4 (11.69" or 297 mm) = 23 Perforations

No. of Sheets 70-80 gr	Diameter		
	inches	mm	
140	5/8"	16	
160	3/4"	19	
190	7/8"	22	
220	1"	25	



Advanced Document Systems & Supply, Inc.

PHONE: 800-808-2377 FAX: 888-237-7329

www.adss.net